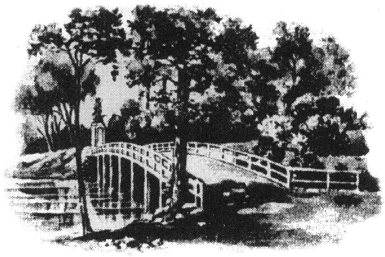

OLD NORTH BRIDGE

TOWN OF CONCORD
TOWN HOUSE - P.O. BOX 535
CONCORD, MASSACHUSETTS 01742

Public Ceremonies and Celebrations Committee

Meeting Notice

Date: Monday, November 28, 2016

Time: 6:30 PM - 7:30 PM

Location: Harvey Wheeler Center, Conference Room A
1276 Main Street, Concord, MA 01742

Agenda:

1) Call Meeting to Order

2) Review and Approve Minutes from Previous Meeting

3) Old Business
   a) Invoices
   b) Discuss Veterans Day Ceremony

4) Current Planning
   a) Membership updates
   b) Patriots Day 2017
   c) Parade Marshall

5) Public Comment

6) Plan Next Meeting

7) Meeting Adjourn